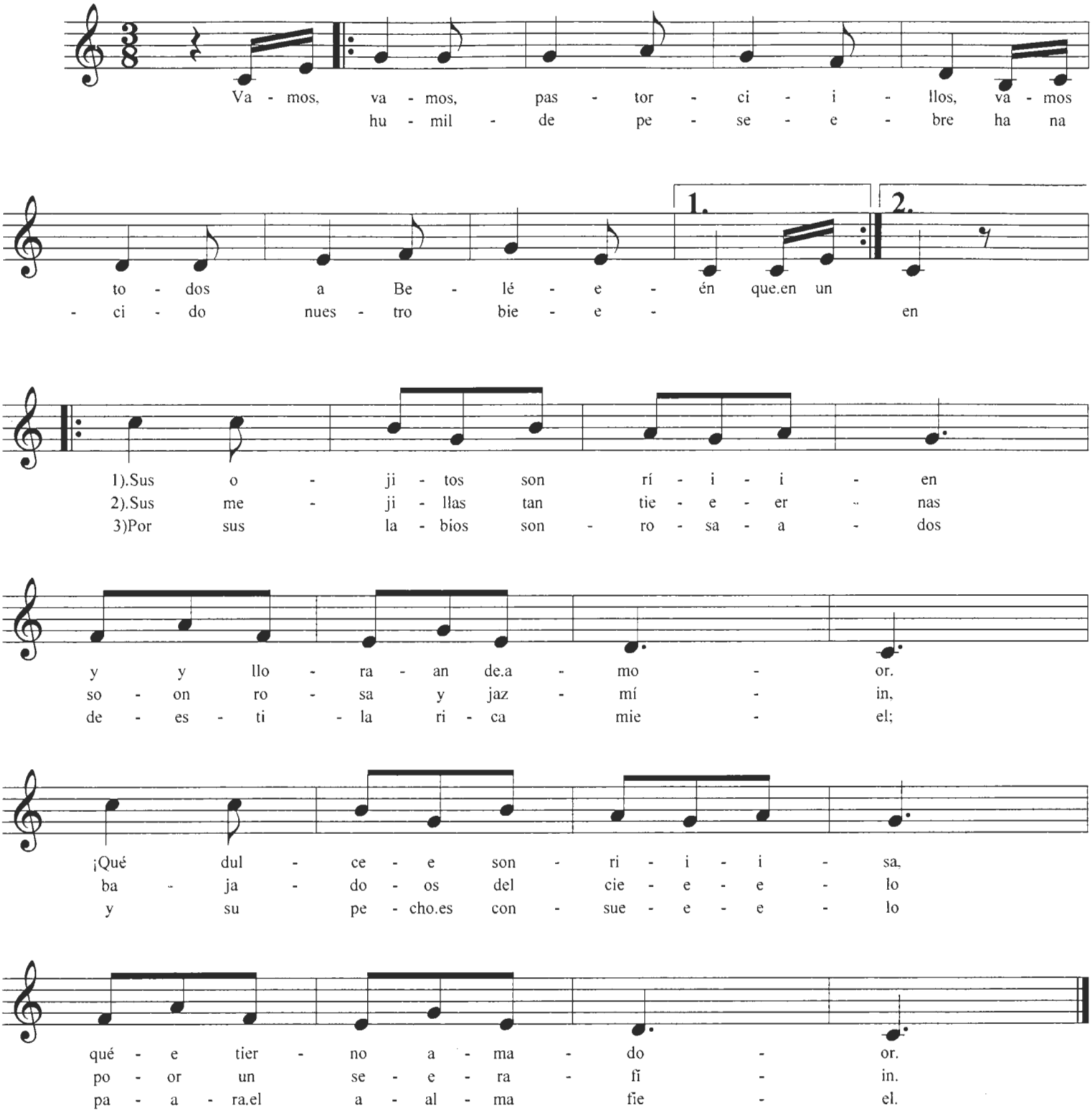Vamos, vamos, pastorcillos (Muro de Cameros)